

Contact us at 316-308-8507
Kansasfoundationrepair.com

*Repairing the past,
Stabilizing the future*

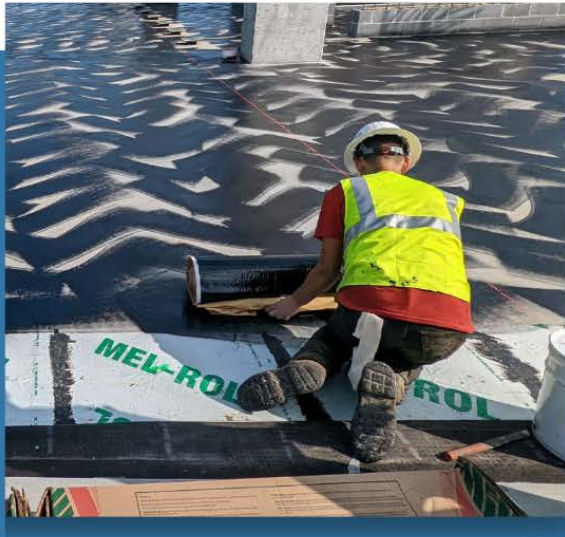

**Specializing in foundation repair,
our highly trained experts can assist
you with most foundation issues
such as:**

- Crawlspace Repair/encapsulation
- Foundation Settlement
- Inward Foundation Wall Movement
- Waterproofing Residential and Commercial
- Egress Windows

1835 N Wabash - Wichita, KS 67214
316-308-8507
Info@iwpfr.com
Kansasfoundationrepair.com

You may not notice that your basement is affected by water, especially if you don't spend a lot of time down there. **Waterproofing** will give you peace of mind from issues like extreme flooding, mold, growth, unwanted pests, and more.

IWP
FOUNDATION REPAIR

Waterproofing

Signs

Interior

Exterior

Signs your home needs waterproofing

- Wet floors
- Damp/Musty Odors
- Residue on Foundation Walls/Floors
- Water Pooling
- Sagging or Flexing Floors



Interior Waterproofing

- Prep Work Area (dust mitigation, floor prep, etc)
- Remove section of concrete floor
- Install drain system, vapor barrier and sump (if needed)
- Re-pour concrete



Vapor Barrier

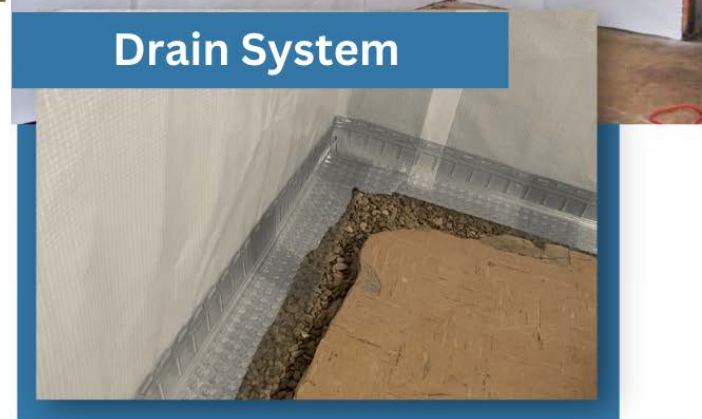

Exterior Waterproofing

- Prep Work Area (landscape removal, locate utilities, etc)
- Excavate and Expose Foundation Wall/Footing
- Apply Waterproofing system/Drain Tile and Tie into Sump Pump
- Install Dehumidifier depending on Humidity levels
- Backfill/Restore Work Site

